LOLING

TRIAL VERSION

META MÁNG-MANG MI?

These pilot materials were produced pursuant to a Grant from the U.S. Office of Education, Department of Health, Education and Welfare. However, the opinions expressed herein do not necessarily reflect the positions or policy of the U.S. Office of Education, and no official endorsement by the U.S. Office of Education should be inferred.

This preliminary publication was produced with funds provided by the Bilingual Education Act, Title VII of the Elementary and Secondary Education Act of 1965, as amended by Public Law 93.380.

Produced By
PACIFIC AREA LANGUAGES MATERIALS DEVELOPMENT CENTER
SOCIAL SCIENCE RESEARCH INSTITUTE
2424 Maile Way,Porteus 713,University of Hawaii at Manoa
Honolulu, Hawaii 96822

MAR. 1979

LOLING

WRITTEN BY: Rosario Elameto Ngirbabul

ILLUSTRATED BY: Joy L. Goodenow

Loling aa weri eschay ghubwaayo nge aa ló sóótiw wól schimwel. Ghubwaayo we aa soong nge aa ittá llus fetel.

Loling aa ellelóó nga aa sang. Aa ghal mengi iyo ebwe afeschi.

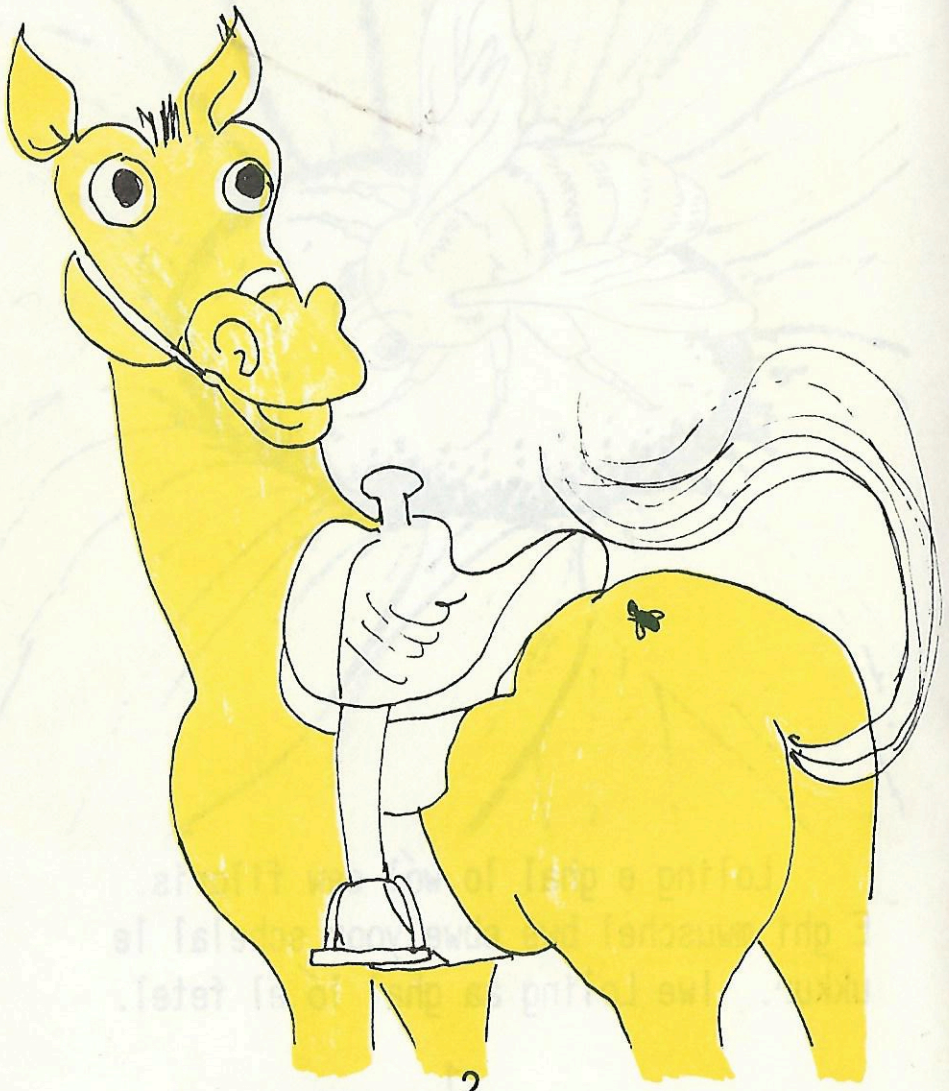

Aa weri eschay melóósch. Aa ló sóótiw wól schimwel melóósch we. Melóósch we aa soong nge aa fattabwelóó.

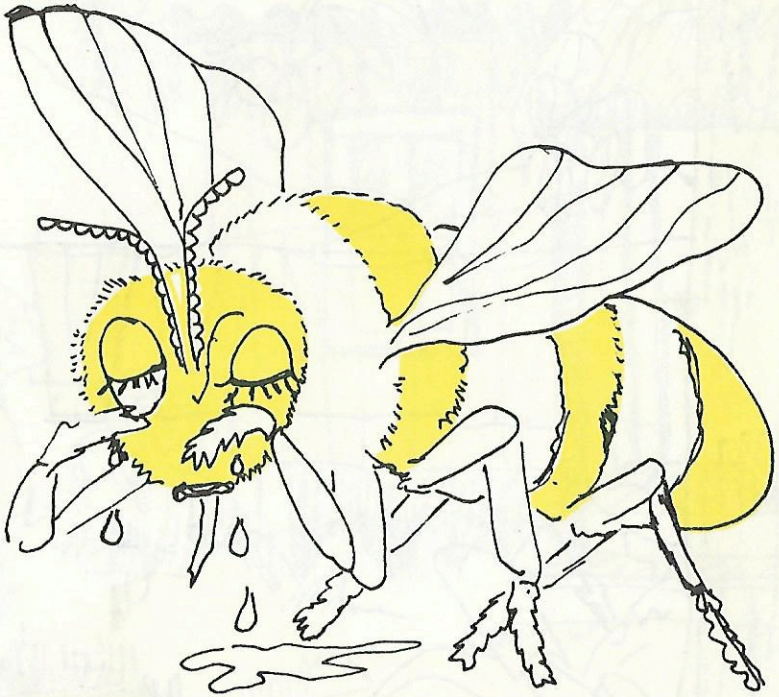

Loling aa ellelóó nge aa sáng. Aa ghal mengi iyo ebwe afeschi.

Aa weri eschay schóóbwut bwe e ghal akkapel mwungóógh lúghúl. Aa ló sóótiw wól schimwel schóóbwut we. Schóóbwut we aa soong nge aa mwetteló.

Loling aa elleló nge aa sáng. Aa ghal mengi iyo ebwe afeschi.

Aa weri eschay paluma. Loling aa ló sóótiw wól schimwel paluma we. Paluma we aa soong nge aa elleló.

Loling aa elleló nge aa sáng. Aa ghal mengi iyo ebwe afeschi.

Aa weri eschay siibwa. Loling aa ló sóótiw wól schimwel siibwa we. Siibwa we aa soong nge aa ittá llus fetel.

Loling aa elleló nge aa sáng. Aa ghal mengi iyo ebwe afeschi.

Aa weri eschay siilo. Aa ló sóótiw wol schimwel siilo we. Siilo we aa soong nge aa fáárágheló.

Loling aa elleló nge aa sáng. Aa ghal mengi iyo ebwe afeschi.

Aa ghal lo wól scheppil walawal nge aa ghal sáng. Aa ló itto éléschay sesaata. Sesaata kkewe raa ira bwe, "Meta u ghal sáng reel?" Loling aa angeliir bwe, "I ghal sáng bwe esóór le e mwuschel bwe ebwe ukkur ngeliyey."

"Ngetiiye iyáámem ikkeey," Sesaata kkewe éléschay raa ira. Loling aa úló le sáng nge aa ira bwe, "Iwe aw saaló ukkur wól filoris la leeliyeey." Sesaata kkewe raa elleló reel ighiwe leeliyel Loling iye. Loling aa ghi meseeygh bwe aa yoor schelal le ukkur.

CARN 25